

TEST REPORT

Project : Quality Assurance
Location : Surfacing Trials
Client : Urban Paving & Landscape Supplies
Contractor : Urban Paving & Landscape Supplies
Sampled by : Dan Batchelor
Date sampled : 6 November 2009
Sampling method : AS/NZS 3661.1:1993 (Appendix A)
Sample description : Honed Coast Paver, Sealed, (Diamond Seal by Nuplex)
Sample condition : Air dry as received
Ambient Temperature: 20°C



Project No : 6-JUPLS.09/006LC
Lab Ref No : 4090
Client Ref No : Honed Coast

Test Results

		Dynamic Coefficient of Friction
Site 1	Pedestrian Slip Resistance (dry)	0.90
	Pedestrian Slip Resistance (wet) AS/NZS 3661.1:1993	0.37
Site 2	Pedestrian Slip Resistance (dry)	0.94
	Pedestrian Slip Resistance (wet) AS/NZS 3661.1:1993	0.38
Site 3	Pedestrian Slip Resistance (dry)	0.94
	Pedestrian Slip Resistance (wet) AS/NZS 3661.1:1993	0.38
	Average Pedestrian Slip Resistance (dry)	78.0
	Average Dynamic Coefficient of Friction (dry)	0.93
	Average Pedestrian Slip Resistance (wet)	37.2
	Average Dynamic Coefficient of Friction (wet)	0.38

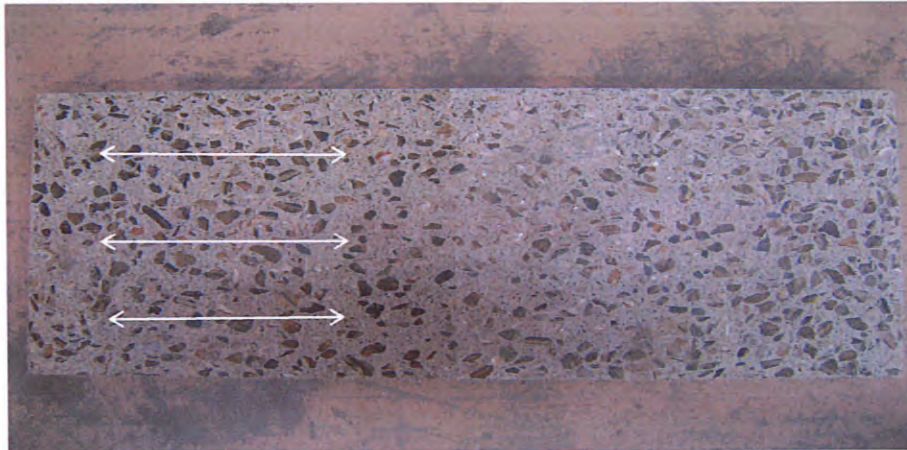

Note: All above readings were performed with a pendulum type friction tester.

Date tested : 9 November 2009
Date reported : 11 November 2009

This report may only be reproduced in full

Approved

A handwritten signature in black ink, appearing to read "Dan Batchelor".

Designation : Senior Civil Engineering Technician
Date : 12 November 2009