

TEST REPORT

Project : **Quality Assurance**
 Location : **Surfacing Trials**
 Client : **Urban Paving & Landscape Supplies Limited**
 Contractor : **Urban Paving & Landscape Supplies Limited**
 Sampled by : **Dan Batchelor**
 Date sampled : **6 April 2011**
 Sampling method : **AS/NZS 3661.1:1993 (Appendix A)**
 Sample description : **Smooth, Natural Concrete Paver**
 Sample condition : **Air dry as received**
 Ambient Temperature: **18°C**



Project No : **6-JUPLS.11/006LC**
 Lab Ref No : **5769**
 Client Ref No : **Smooth Natural Paver**

Test Results

			Coefficient of Friction
Site 1	Pedestrian Slip Resistance (dry)		0.91
	Pedestrian Slip Resistance (wet)	AS/NZS 3661.1:1993	0.67
Site 2	Pedestrian Slip Resistance (dry)		0.86
	Pedestrian Slip Resistance (wet)	AS/NZS 3661.1:1993	0.78
			Mean BPN
Site 1	Average Pedestrian Slip Resistance (dry)		76.6
	Average Pedestrian Slip Resistance (wet)		60.0
Site 2	Average Pedestrian Slip Resistance (dry)		73.6
	Average Pedestrian Slip Resistance (wet)		68.2

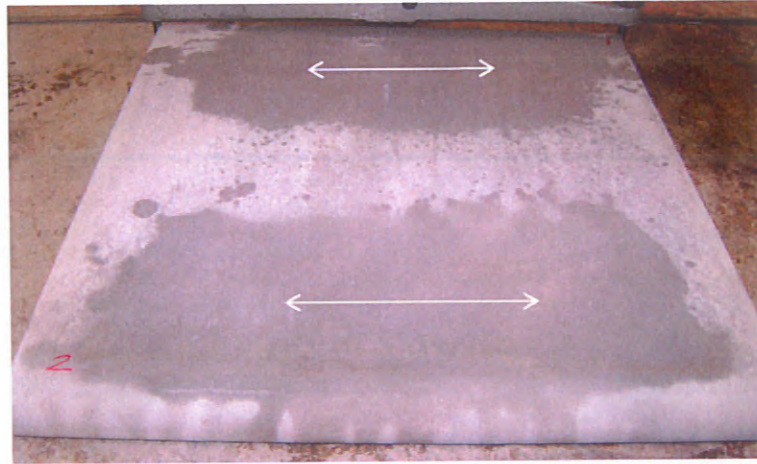

Note: All above readings were performed with a pendulum type friction tester in the Laboratory

Date tested : 14 April 2011
 Date reported : 14 April 2011

This report may only be reproduced in full

Approved

Designation : *Laboratory Manager*
 Date : 14 April 2011