

TEST REPORT

Project : Quality Assurance
 Location : Surfacing Trials
 Client : Urban Paving & Landscape Supplies Limited
 Contractor : Urban Paving & Landscape Supplies Limited
 Sampled by : Dan Batchelor
 Date sampled : 5 April 2011
 Sampling method : AS/NZS 3661.1:1993 (Appendix A)
 Sample description : Indian Sandstone, Honed, Pipi
 Sample condition : Air dry as received
 Ambient Temperature: 20°C



Project No : 6-JUPLS.11/006LC
 Lab Ref No : 5768
 Client Ref No : Honed Paver

Test Results

| | | Coefficient of Friction |
|--------|---|-------------------------|
| Site 1 | Pedestrian Slip Resistance (dry) | 1.61 |
| | Pedestrian Slip Resistance (wet) AS/NZS 3661.1:1993 | 0.98 |
| Site 2 | Pedestrian Slip Resistance (dry) | 1.60 |
| | Pedestrian Slip Resistance (wet) AS/NZS 3661.1:1993 | 0.90 |
| | | Mean BPN |
| Site 1 | Average Pedestrian Slip Resistance (dry) | 115.4 |
| | Average Pedestrian Slip Resistance (wet) | 81.4 |
| Site 2 | Average Pedestrian Slip Resistance (dry) | 115.0 |
| | Average Pedestrian Slip Resistance (wet) | 76.4 |

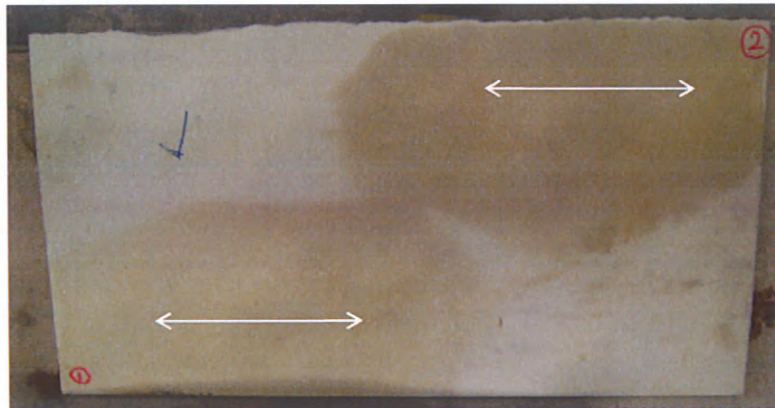

Note: All above readings were performed with a pendulum type friction tester in the Laboratory

Date tested : 13 April 2011
 Date reported : 13 April 2011

This report may only be reproduced in full

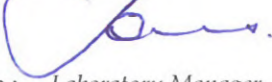
Approved 
 Designation : Laboratory Manager
 Date : 14 April 2011